National Central University Procedures for Handling of Applications for Investigation of Campus Sexual Assault, Harassment or Bullying Incidents
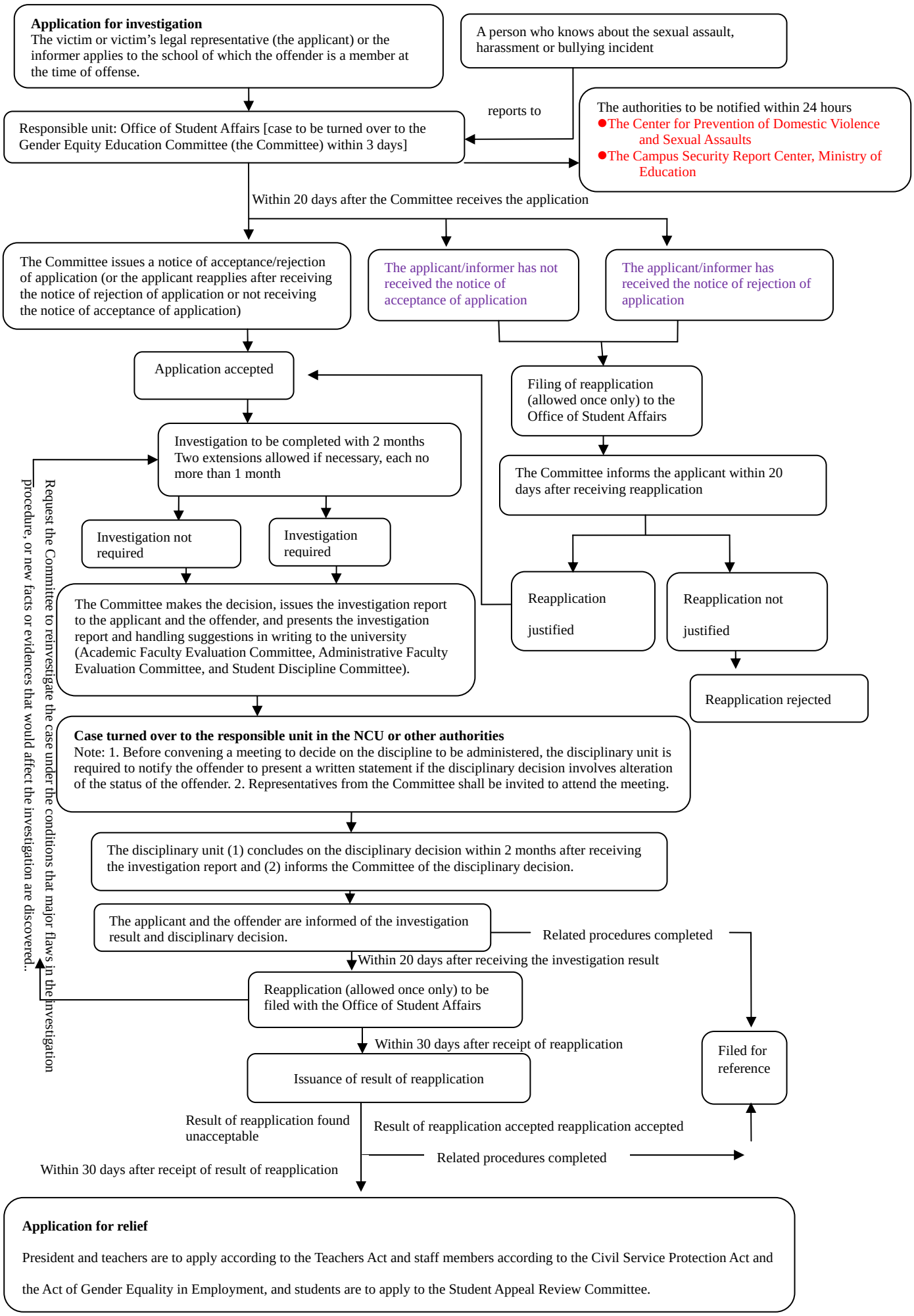
Updated on Jul. 18, 2012